TOWN OF RUSH, NEW YORK

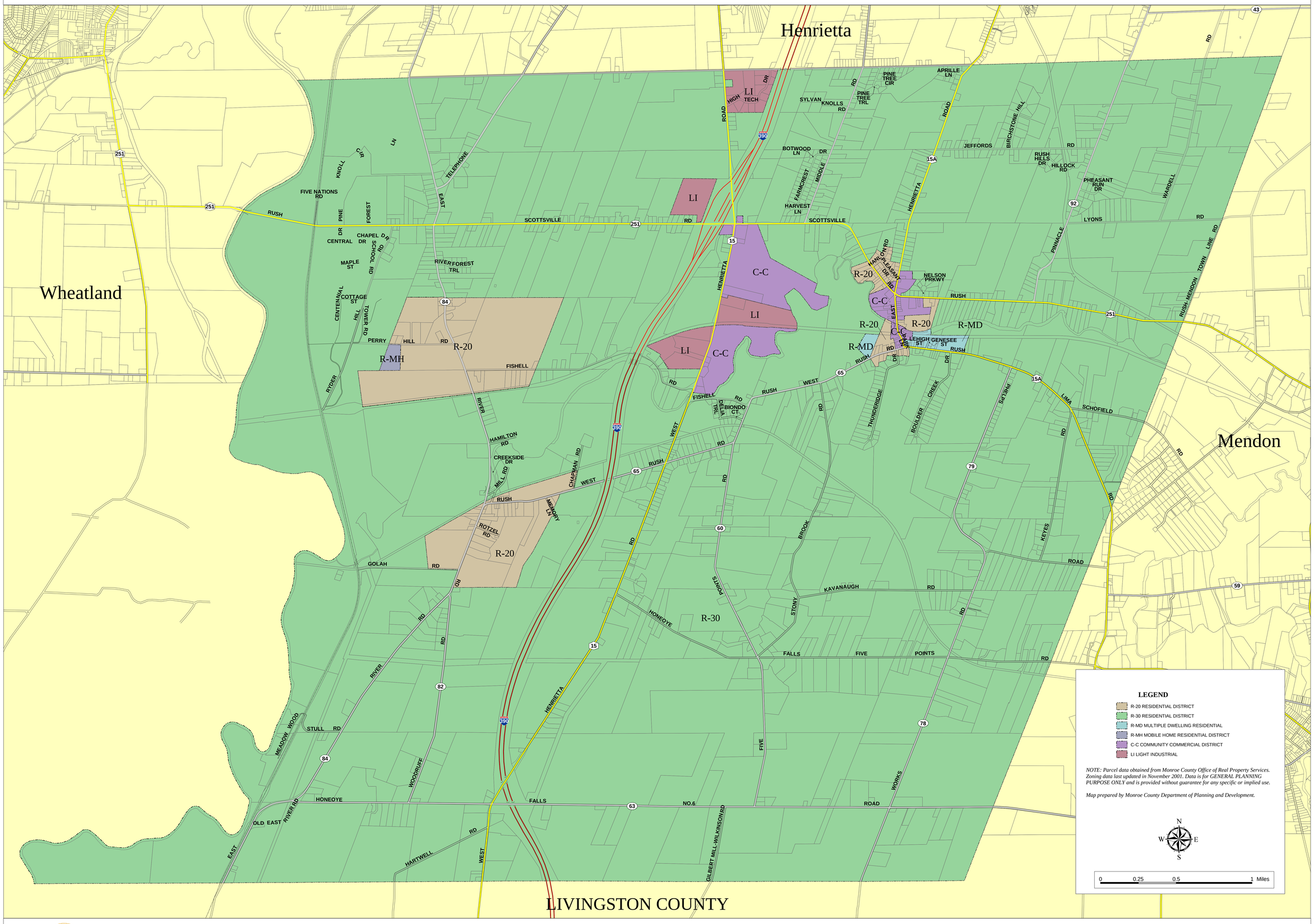

Maggie Brooks
County Executive

Zoning Map

Department of
Planning and Development